'GET ROLLING WITH LAUGHTER'

NORTHERN Lightz

UNDER THE COUNTER CULTURE COMICS

£2.75 UK
€4.20 EU
$4.40 US

No.1

18

ADULT COMIC BOOK

ISSN 1467-3606
01>
9 771467 360068

The NORTHERN LIGHTZ Adult Comic Book No.1 Published and creatively mutilated by NORTHERN LIGHTZ, PO BOX 25095, GLASGOW G3 6WE, SCOTLAND, UK. Copyright © 1999 by the respective creative entities. No similarity between any of the names, characters, institutions persons or substances in the Northern Lightz Adult Comic Book and those of any persons living or dead, (or undead), (or even the living dead), is intended, and any such similarity that exists is purely coincidental. The scenarios depicted in this publication are solely for the purposes of entertainment and are not intended to promote or condone any activity deemed illegal by law. First printing. August 1999.

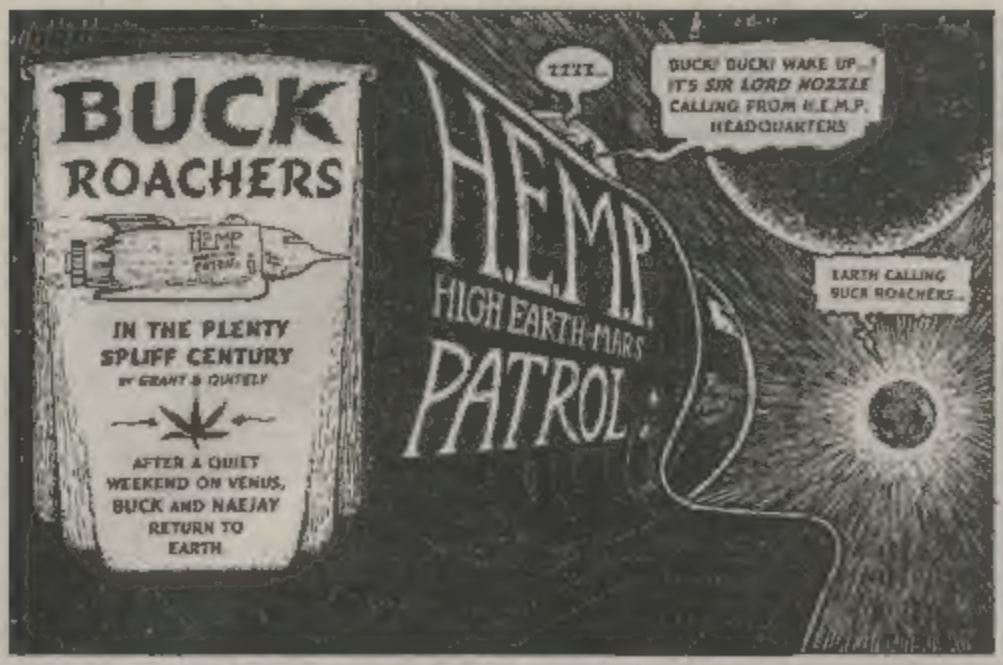

Next episode: 'THE MARSIST'

THE HEMPHOUSE FINE SEEDS & SKINS COMPANY UN-LTD., P.O. BOX 2228, GLASGOW G33 3YD

SEED BY- Sensi - Sugarmatha - Dutch Passion - Nirvana - Paradise. Cheques & P.O.'s made to " The Hemphouse Fine Seeds & Skins Un-Ltd. "
Legend; The symbol Ø denotes Indoor / The symbol* denotes Outdoor / The symbol ▲denotes Greenhouse / The letter F denotes Female seeds - when 2 or 3 symbols are together this means they are suitable for either environments. WARNING: The cultivation of Marijuana in the UK is illegal. These seeds are intended for souvenirs only.NO MAILING LISTS KEPT. Full Brochure - Seeds/Skins/Books/Things - SAE £1.00

SENSI SEED 15 seed pack
MEXIASTIVA Ⓑ * £9.00
INDOOR MIX Ⓑ Ø Mainly indoor strains - 40 seeds in this pack £32.00
BLACK DOMINA Ⓑ Ø
50 days Height 100-130cm Yields upto 90-120g £65.00
SHIVA SKUNK Ⓑ Ø *
45-55 days Height 125cm Yields upto 125g £40.00
JACK HERER Ⓑ Ø
50-70 days Height 150-180cm Yields upto 125g £105.00
BIG BUD Ⓑ Ø
50-65 days Height 115-130 cm Yields upto 150g £65.00
HINDU KUSH Ø
45-50 days Height 115-130cm Yields upto 125g £32.00
EARLY GIRL Ⓑ *
Mid Sept Height 1.5-2mts Yields upto 250g £52.00
SHIVA SHANTI 1 Ⓑ Ø
50-55 days Height 100-130cm Yields upto 125g £25.00
JUICY FRUIT Ⓑ Ø ▲
50-60 days Height 140-180cm Yields upto 150g £75.00
AFGHANI No1 Ⓑ Ø
45 days Height 100-150cm Yields upto 125g £37.00
RUDERALIS SKUNK Ⓑ * ▲
Sept-Oct Height 2-3mts Yields upto 300g £32.00
NORTHERN LIGHTS Ⓑ Ø
40-50 days Height 100-125cm Yields upto 125g £70.00
CALIFORNIA INDICA Ⓑ Ø ▲
45-50 days Height 100-150cm Yields upto 125g £25.00
HAIGHTS 5 X HAZE Ⓑ Ø
55-75 days Height 150-180cm Yields upto 150g £95
SKUNK No1 Ⓑ Ø ▲
45-50 days Height 120-150cm Yields upto 100g £12.00
MAPLE LEAF INDICA Ⓑ Ø
70-80 days Height 110-155cm Yields upto 100g - New £35.00
SENSI SKUNK Ⓑ Ø ▲
45-50 days Height 120-150cm Yields upto 100g £12.00
SHIVA SHANTI 2 Ø▲£8.00
RUDERALIS INDICA £9.00
SUPER SKUNK Ⓑ Ø ▲
45-50days Height 120-150cm Yields upto 125g £26.00
JACK FLASH Ⓑ Ø
60-70 days Height 140-150cm Yields upto 125g New £70.00
EARLY PEARL Ⓑ *
End of Sept Height 2-3mts Yields upto 400g £35.00
FOUR WAY Ⓑ Ø
45-60 days Height 100-150cm Yields upto 100g £50.00
SUPER PEARL Ⓑ Ø ▲
45-50 days Height 100-125cm Yields upto 400g £40.00

PLEASE ADD £3.65 TO ALL ORDERS TO COVER POSTAGE AND PACKING.
ALL ORDERS SENT UNDER PLAIN COVER.
Telephone: 07977746844

SAGARMATHA 10 seed pack
Bubbleberry Ø £50.00
Early Riser * £20.00
B/berry/Wwonder Ø *£38.00
Poleeni Ø £15
M/nudka Tundra Ø * £75.00
Western Woods Ø £38.00
Indoor Mix Ø £15.00
Peak 19 Ø * £60.00
Styder Ø *
Stonehedge Ø * £56.00
Mango / Indica Ø * £38.00
Yumboh Ø * £50.00
N. Lights No.9 Ø £38.00

DUTCH PASSION 10 seed pack
PURPLE STAR Ⓑ Ø * £15.00
KC-33 Ⓑ * Ø £21.00
ORANGE BUD Ⓑ Ø £15.00
WHITE CLOUD Ⓑ Ø £21.00
CHITRAL Ⓑ Ø £20.00
SHAMAN Ⓑ * F £34.00
OASIS Ⓑ Ø F £59.00
TRANCE Ⓑ * £13.50
SHAMAN Ⓑ * £12.00
S/BEAR Ⓑ Ø * £20.00
OASIS Ⓑ Ø £21.00
THAI Ø £17.00
WHITE WIDOW Ø £27.00
PURPLE STAR Ⓑ * F £41.00
AMSTEL GOLD Ⓑ *£13.50
OUTDOOR MIX Ⓑ * £10.00
JIVPNO Ⓑ Ø * New £17.50
GREEN SPIRIT Ⓑ Ø £25.00
CALIFORANGE Ø £21.00
EUFORIA Ⓑ Ø £25.00
PASSION No.1 Ⓑ * F £38.00
TWILIGHT Ⓑ * £13.50
VOODOO Ⓑ * ▲£20.00
BLUE VELVET Ⓑ Ø * £33.00
MASTERKUSH Ⓑ Ø £17.50
HAWAIIN/SKUNK Ø £21.00
BUDDHA Ⓑ Ø £25.00
KHOLA Ⓑ Ø * F £56.00
HOLLANDS HOPE Ⓑ * £13.50
NQUEEN Ⓑ * ▲ Ø £21.00
SKUNK No.1 Ⓑ Ø▲£10.00
SUPER HAZE Ⓑ Ø £21.00
AFGHANI No.1 Ø £20.00
BLUEBERRY Ⓑ Ø £37.00
GREEN SPIRIT Ⓑ Ø F £67.00
PURPLE No.1 Ⓑ * £19.50
D/POISON Ⓑ * Ø £17.50
POWERPLANT Ⓑ Ø ▲ £18.00
HEMPSTAR Ⓑ Ø £25.00
MAZAR Ⓑ Ø £20.00
FLO Ⓑ Ø £37.00
WHITE WIDOW Ø F £75.00

PLEASE MENTION NORTHERN LIGHTZ COMIC WHEN REPLYING TO ADVERTISEMENTS

CITY CENTRE COMICS

At FORBIDDEN PLANET,
168 Buchanan St., Glasgow G1
Tel:0141-331 1215 (632 2786 after 6pm)

THE BACK ISSUE SPECIALISTS!!! WE BUY, SELL AND EXCHANGE - DC, MARVEL, INDIES ETC..., ETC...

DISASTER OF INRANS (AFTER FRANK R. PAUL © 1940) RUFFED OFF BY D. ALEXANDER '95

ALBA

TATTOO STUDIO

44 KILBOWIE ROAD, CLYDEBANK, G81 1TH

TEL NO. : 0141 952 4224

HYGIENIC & STERILE

Evening Appointments Available
Opening Hours :
11.00AM - 6.00PM

VINYL FREAKS

RECORD SHOP

49 GIBSON STREET, HILLHEAD, GLASGOW G12
E Mail: @vinylfreak.demon.co.uk.
7" + 12" LP's, EP's & PICTURE DISCS, TAPES & CD's BOUGHT & SOLD - COLLECTABLES & HARDTOFIND ITEMS

Tel: 0141 357 1740 Fax: 0141 401 0513

BUD ROACH in MISSION IMPLAUSIBLE

ACT 1 : INVASION OF THE SEED SNATCHERS

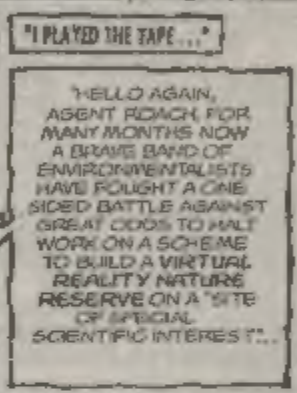

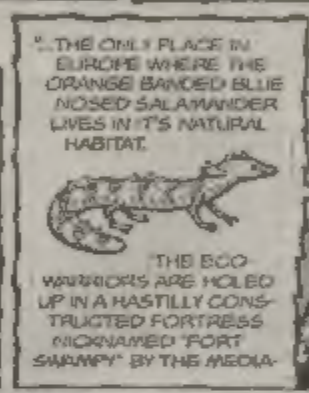

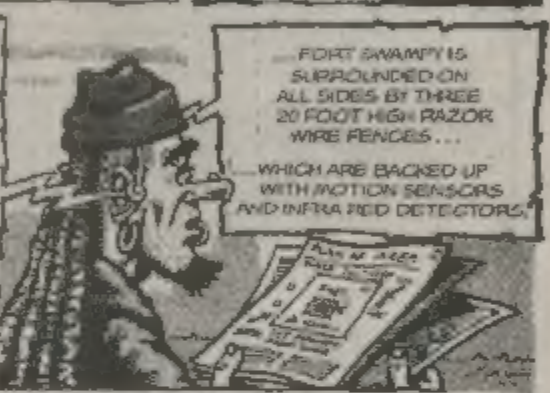

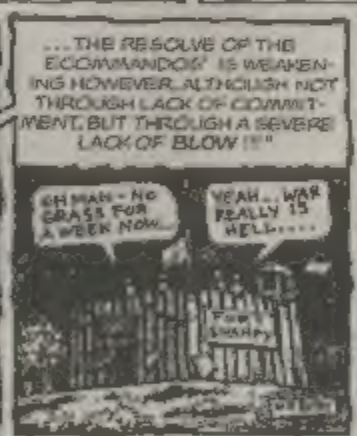

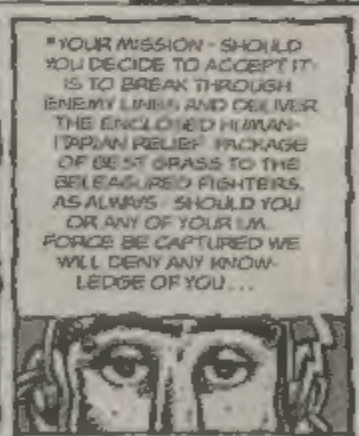

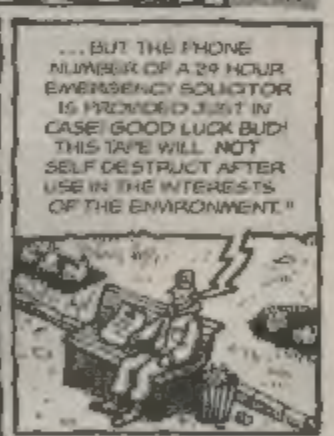

*ECOMMANDO - ECOLOGICAL COMMANDO (REMEMBER! YOU SEEN IT USED HERE FIRST !)

ACT II : CLOSE ENCOUNTERS OF THE PERVY KIND

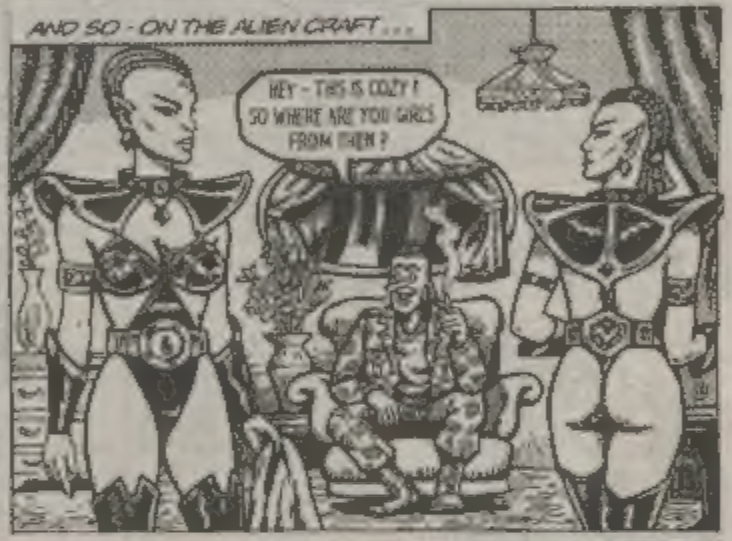

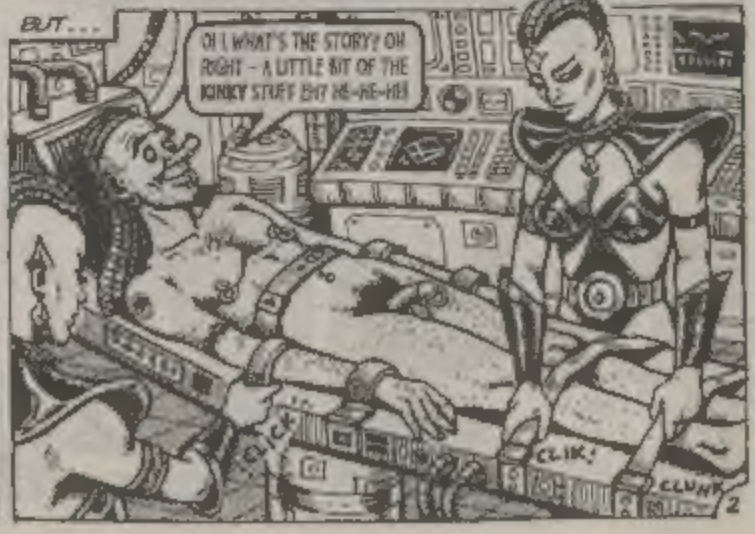

ACT III : THE IMMACULATE MISCONCEPTION

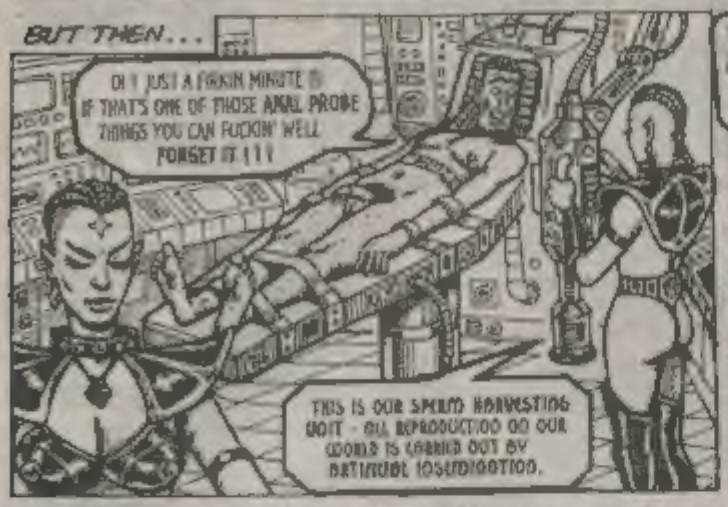

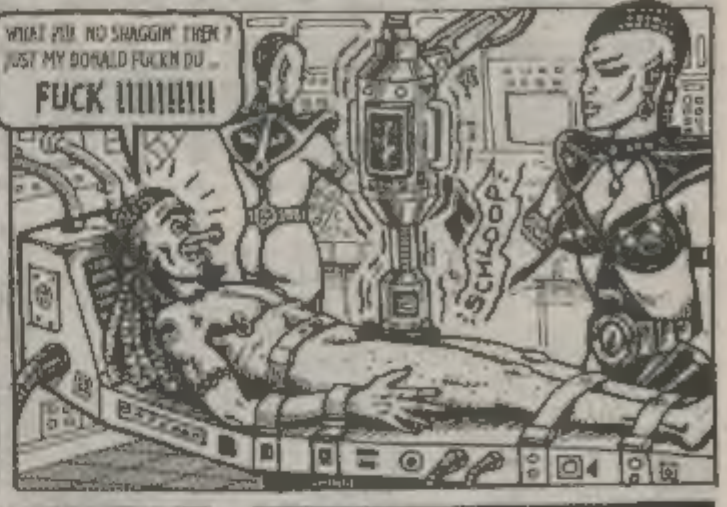

Thanks to Bud's heroic actions (with a little help from above), theEcowarriors held out for another two weeks, with the result that the trees and the salamanders were saved for the future...

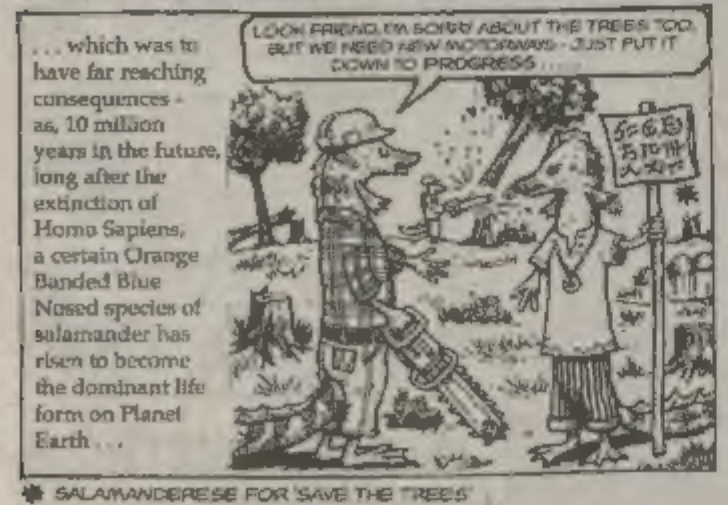

...which was to have far reaching consequences - as, 10 million years in the future, long after the extinction of Homo Sapiens, a certain Orange Banded Blue Nosed species of salamander has risen to become the dominant life form on Planet Earth...

And, less than a hundred years after their visit to Earth, the once proud civilization on Klyctorus-7 has regressed to a more primitive state, caused by a combination of Bud's genes and the widespread smoking of a certain herbal substance...

* SALAMANDERESE FOR 'SAVE THE TREES'

THE ASTOUNDING GANJAMAN™

ALSO STARRING EINSTEIN AND DEVINCHI

WHILE EXPERIMENTING WITH HUMAN BRAIN TISSUE, A NUTTY PROFESSOR OBLIVIOUSLY DROPPED A CANNABIS LEAF INTO A COCKTAIL OF CHEMICALS. IT'S MOLECULAR STRUCTURE AMALGAMATED WITH THE HUMAN D.N.A. AND IT BECAME - GANJAMAN! TWO LAB RATS, WHOM THE PROFESSOR IRONICALLY NAMED EINSTEIN AND DEVINCHI, ALSO CAME INTO CONTACT WITH THE SUBSTANCE AND AS A RESULT, GAINED THE POWER OF SPEECH AND A GREATER IQ. (NOT A LOT OF PEOPLE KNOW THAT.)

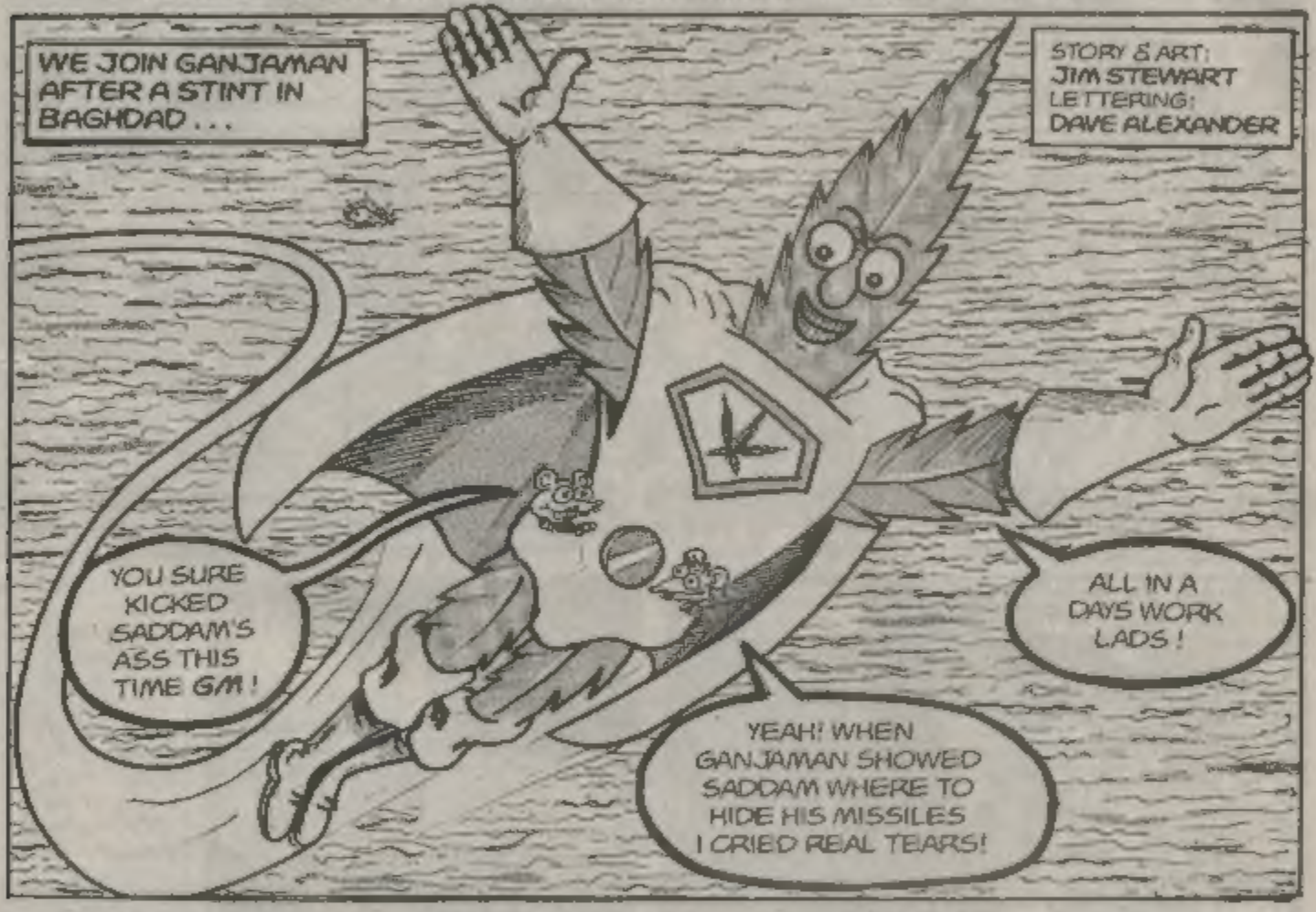

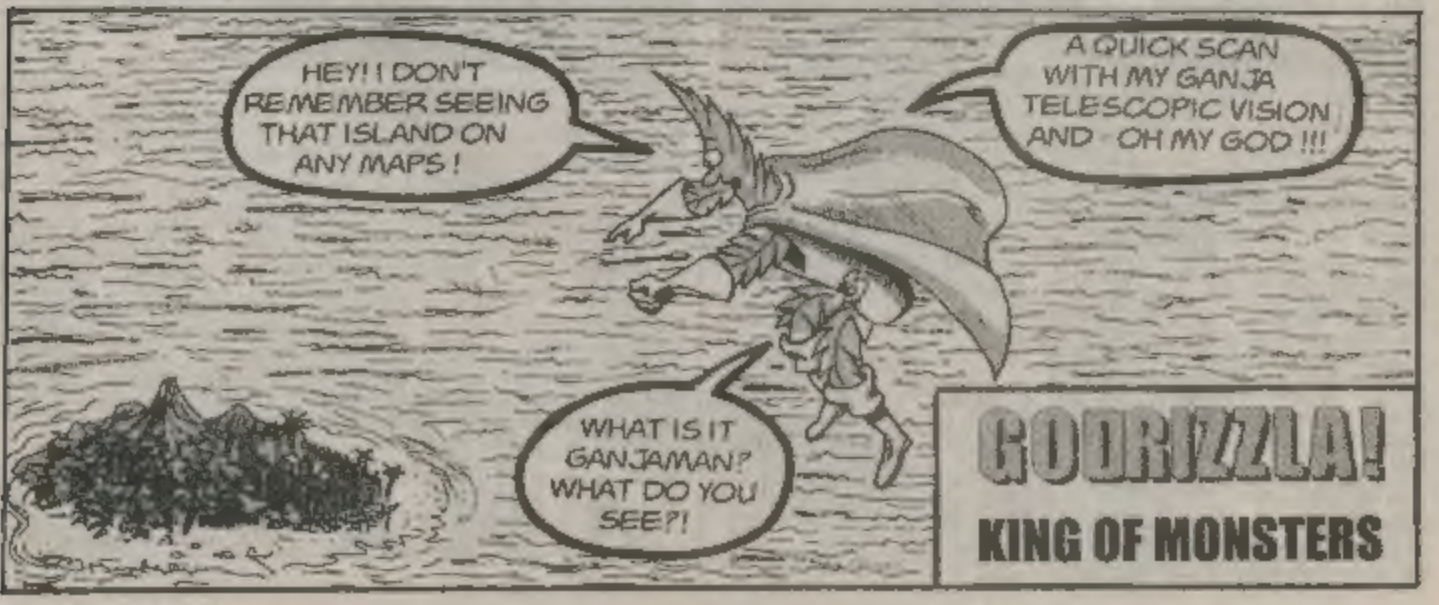

WE GOT TO GET OUT OF HERE FAST!
SWOOSHHH
WHAT DID GANJAMAN SEE? WHY DID HE FLY AWAY SO FAST?
LET'S FIND OUT
HUMBA LUMBA! FASTON BITCHA! HE COME!
HOW CUMBA WE AH SACRIFICEAH OLLAH NEAT FAN - NEE ?!
IT IS OW AH WAY!
GODRIZZLA! HE COME!!!
SOMETHING WICKED THIS WAY COMES .....
THERE IS A PANIC IN THE TREES.
MIGHTY FEET SMASH DOWN! HE IS HERE! BE SCARED! SHIT SCARED!!!!!!!!
CRA-K
RUMBLE
SO THIS IS WHAT GANJAMAN SAW! HAS GANJAMAN LOST HIS BOTTLE?
DO YOU BLAME HIM?

THIS NEW TOKEN HAS A STRANGE SCENT AND GODRIZZLA FEELS STRANGE. HIS ENORMOUS HAND REACHES FOR THE MIGHTY SPLIFF ...

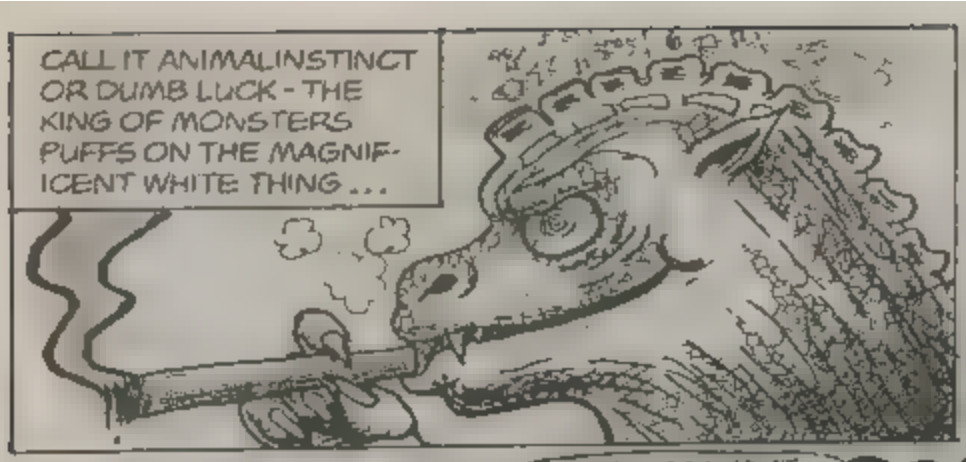
CALL IT ANIMAL INSTINCT OR DUMB LUCK - THE KING OF MONSTERS PUFFS ON THE MAGNIFICENT WHITE THING ...

YOU FUCK ME NOW?
IN A MINUTE - I'VE GOT SOME UNFINISHED BUSINESS

YOU THOUGHT THAT MYSELF EH? WRONG!
WHEN I SAW WHAT WAS ABOUT TO OCCUR I USED MY SUPERSONIC GANJASPEED TO GO TO ENGLAND FOR SOME EXTRA LARGE SKINS!
THEN TO INDIA WHERE I ACQUIRED THE BEST SHIT THEY HAD TO OFFER!
BARE PATCH

IT WAS JUST A SIMPLE MATTER OF MAKING A BIG ENOUGH REEFER FOR OL GODRIZZLA AND AUNTIE BOB'S YER FANNY UNCLE! HE'S WASTED
YOU SEE - I SENSED THE BIG YIN WASN'T REALLY BAD JUST A BIG DUMB MISUNDERSTOOD PUP!

AND AFTER ALL GANJA SOOTHES THE SAVAGE BEAST.
IMAGINE THOSE DUMB SAVAGES THROWING AWAY SUCH BEAUTY!

WELL YOU GOT TO ADMIT HE WORKED THAT ONE DOWN TO A "T"
YEAH APART FROM I DON'T WANT TO BE AROUND WHEN IT GETS THE MUNCHIES!

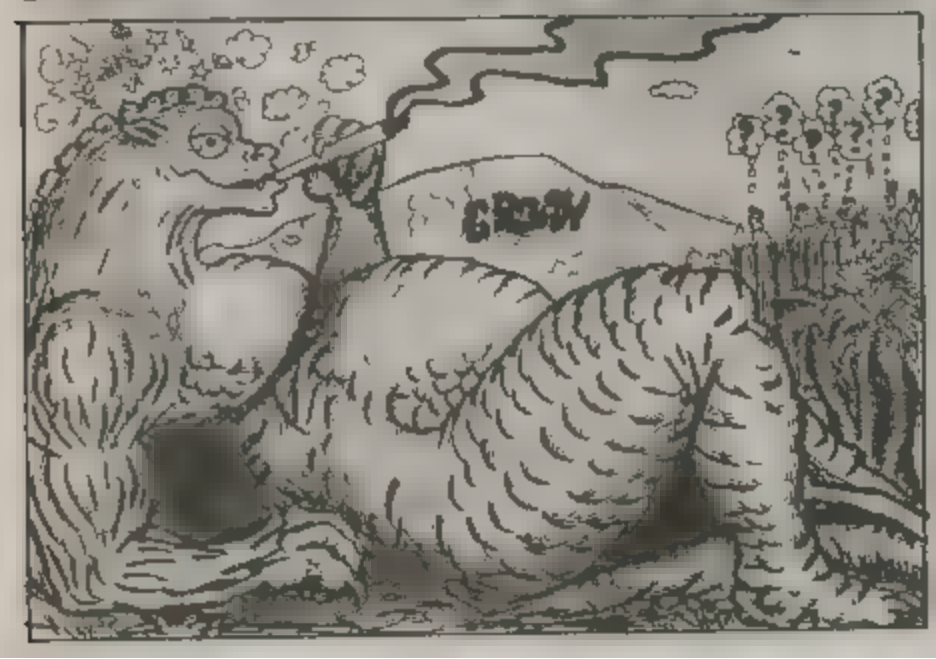
GROW

WOW! HE'S EATING THOSE TRIBESMEN LIKE BEARS EAT ANTS!
FAR FUCKIN' OUT!
THE END

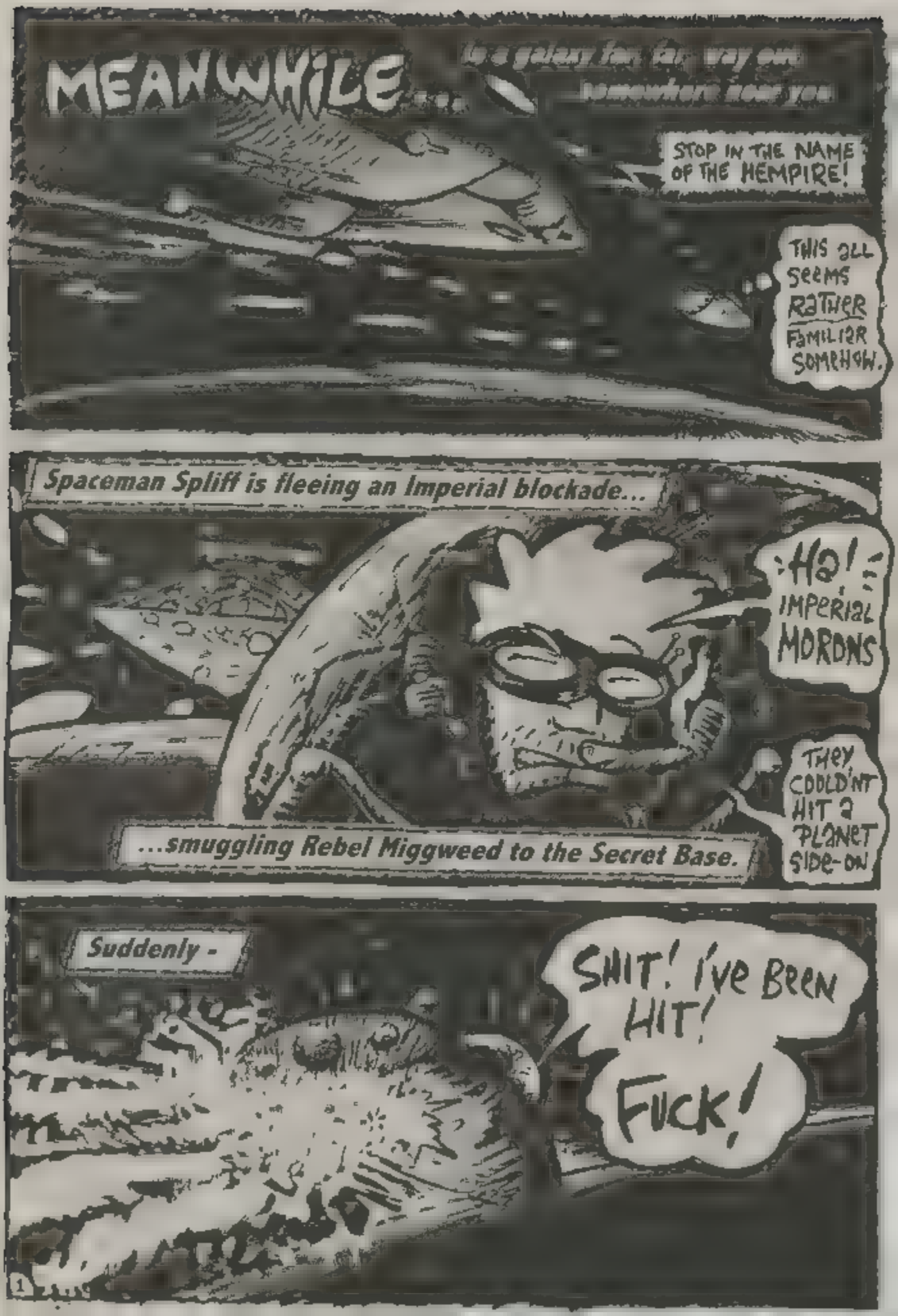
MEANWHILE...
In a galaxy far, far, way out, somewhere near you
STOP IN THE NAME OF THE HEMPIRE!
THIS ALL SEEMS RATHER FAMILIAR SOMEHOW.
Spaceman Spliff is fleeing an Imperial blockade...
HA! IMPERIAL MORONS
THEY COULD'NT HIT A PLANET SIDE-ON
...smuggling Rebel Miggweed to the Secret Base.
Suddenly -
SHIT! I've BEEN HIT!
FUCK!

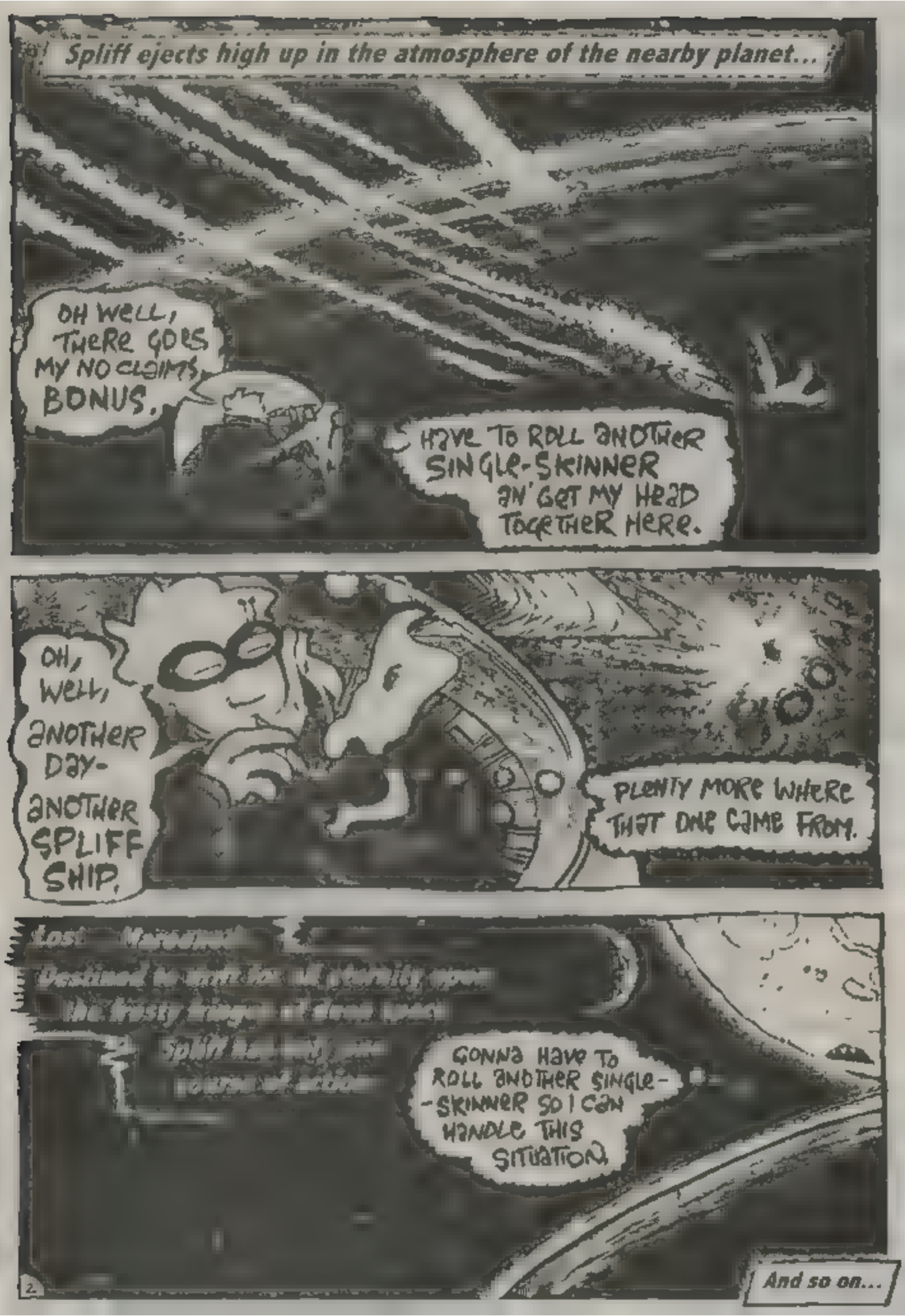
Spliff ejects high up in the atmosphere of the nearby planet...
OH WELL, THERE GOES MY NO CLAIMS BONUS.
HAVE TO ROLL ANOTHER SINGLE-SKINNER AN' GET MY HEAD TOGETHER HERE.
OH, WELL, ANOTHER DAY- ANOTHER SPLIFF SHIP.
PLENTY MORE WHERE THAT ONE CAME FROM.
GONNA HAVE TO ROLL ANOTHER SINGLE--SKINNER SO I CAN HANDLE THIS SITUATION.
And so on...

EPISODE ONE
THE FORBIDDEN MENACE

ESCAPE POD

EMPIRE CUSTOMS CRUISER

WE'VE RETRIEVED THE REMAINS OF THE RENEGADE SHIP MODIFIED WITH CUSTOM SYSTEMS COMMONLY USED BY THE REBEL RELIANCE

FLOOF BLOT

TAP

WHAT REMAINS OF IT, YES SIR ACCORDING TO THE SPACE LOG THE EMERGENCY ESCAPE POD WAS JETTISONED JUST MOMENTS BEFORE THE SHIP WENT CRITICAL

IN THE MEANWHILE HOWEVER ..

...SURVIVAL CANNON, AMMO, TINNED WATER, MATCHES COOKING GEAR COFFEE NOT-GUN

.AH-HA!

MIGGWEED!

13 ZILOS OF THE FINEST VENUSIAN TEMPLE HAZE.

THUD!

IT'S THE BEST WEED IN THE GALAXY.

NO WONDER THOSE LOUSY HEMPIRIAL SLUGS WANTED IT BACK

MELLO ? WHAT'S THAT STRANGE LIGHT OVER THERE ?

LOOKS LIKE A SHIP OF SOME KIND. RESCUED ALREADY! — WHAT LUCK

IN FACT, IT APPEARS TO BE HEADING DIRECTLY FOR ME HOW SUSPICIOUS HMMMM

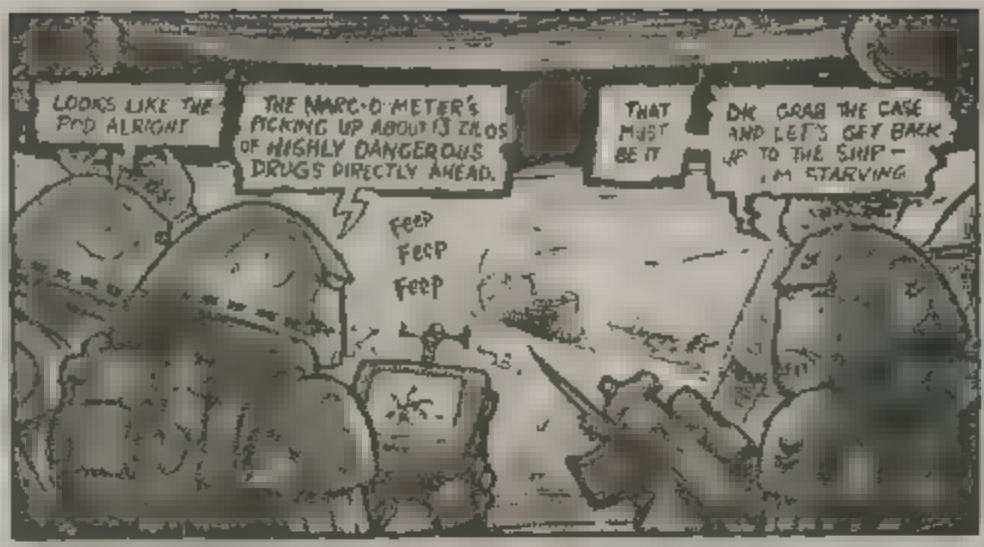
LOOKS LIKE THE POD ALRIGHT
THE NARC-O-METER'S PICKING UP ABOUT 13 KILOS OF HIGHLY DANGEROUS DRUGS DIRECTLY AHEAD.
FEEP FEEP FEEP
THAT MUST BE IT
OK GRAB THE CASE AND LET'S GET BACK UP TO THE SHIP — I'M STARVING

HAVING RETRIEVED THE FLIGHTCASE THE SQUAD LEAVE...
WELL
WHERE THERE WERE
THERE'S HOPE

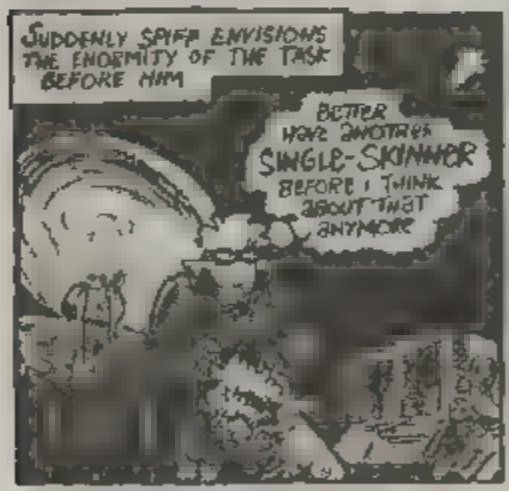
SUDDENLY SPIFF ENVISIONS THE ENORMITY OF THE TASK BEFORE HIM
BETTER HAVE ANOTHER SINGLE-SKINNER BEFORE I THINK ABOUT THAT ANYMORE

JUST THE ONE THOUGH

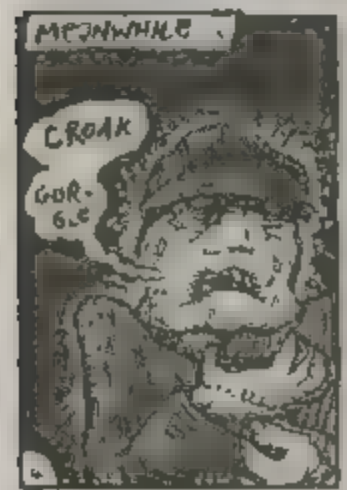
MEANWHILE...
CROAK
GUR-GLE

REBEL WEEK
SMACK!

SPARE MAN BECAUSE
SCOUR THE SURFACE
THAT
YES SIR

FOR DAYS (DAZE?) SPLIFF WANDERS IN THE POURING SUN —

FINE, FINE, EVERYTHING'S FINE

OR IS IT .?

SOMETIMES, AT NIGHT HE SEES STRANGE EERIE LIGHTZ IN THE NORTHERN SKIES.

UNTIL, LATE ONE EVENING. .

HMM. LOOKS LIKE SOME KIND OF ANCIENT ALIEN TEMPLE

MEANWHILE

HELP US GRO-B-WAAN KEN-DOOBIE THIS IS OUR ONLY DOPE . ZZZT

SPLOOT

YOUR HIGHNESS! PLEASE BE CALM, THE AGENT IS SURE TO ARRIVE SOON.

FUCK! I NEED A SMOKE

SPLOOT

WELL I'M GOING UP TOP TO CHILL OUT THIS PLACE IS DRIVING ME CRAZY

SPLOOT

SPLIFF INVESTIGATES THE ANCIENT CRUMBLING RUINS

NEAT PLACE

PITY THERE'S NO ONE AT HOME ANYMORE

SPLOOT

AND SO, IT CAME TO PASS THAT SPACEMAN SPLIFF MET PRINCESS LEBB IN THE TEMPLE OF "DOOBIE"

HELLO YOUR HIGHNESS. HERE'S YOUR WEED.

IT'S ABOUT TIME...! WE'VE WAITED AGES!

SPLOOT

QUICKLY, SHE TAKES HIM BELOW TO THE SECRET BASE OF THE REBEL RELIANCE.

PRINCE'S THE YIELD IS A WEE BIT SHORT OF THE FULL 13 ZILOS

WELL, YOU ALWAYS HAVE WAISTAGE TO CONSIDER

LATER

SO, DO I GET MY OLD SHIP BACK ?

YES IT'S HERE

SPLOOT

BUT ONLY IF YOU AGREE TO TAKE THIS DROID AND I TO GRO-B WAAN'S ON UTOKIA AS AGREED

WHAT'S GOING ON?

THE HEMPIRES ATTACKING US!

THE REBELS WERE IN A TIGHT SPOT

IN THE ENSUING CHAOS, SPLIFF SNEAKS AWAY CUNNINGLY

HA! THEY'LL NEVER BOTHER WITH SUCH A WEE SHIP!

SPLIFF! YOU IDIOT! WHERE THE FUCK DO YOU THINK YOU'RE GOING?
SPLOOT
SWAT!
THERE'S A WASP IN MY COCKPIT!

COMMENCING LIGHT SPEED COUNTDOWN
C'MON YOU IDIOT! CAN'T YOU FLY ANY FASTER...?!
SPLOOT
GOTTA JUST SWAT! HOLD THIS SPEED UNTIL SWAT! HYPERJUMP

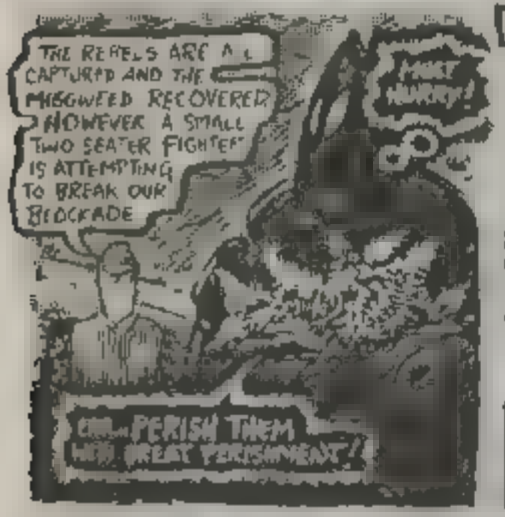
THE REBELS ARE ALL CAPTURED AND THE MISGUIDED RECOVERED HOWEVER A SMALL TWO SEATER FIGHTER IS ATTEMPTING TO BREAK OUR BLOCKADE
PERISH THEM WITH GREAT PERISHMENT!!

SHORTLY
AH... THAT'S SO MUCH BETTER!

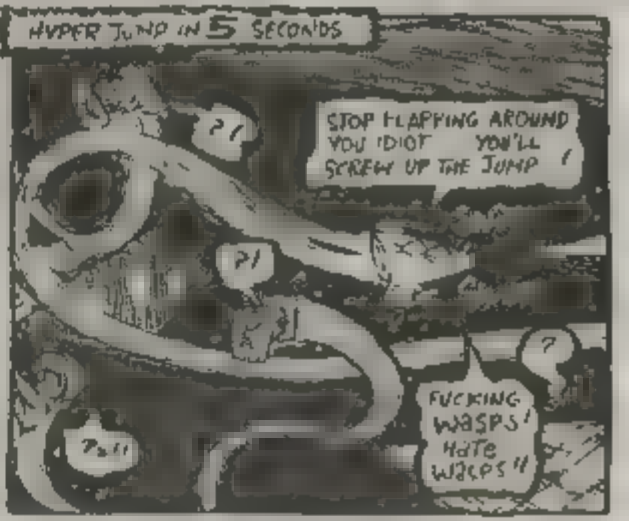
HYPER JUMP IN 5 SECONDS
STOP FLAPPING AROUND YOU IDIOT YOU'LL SCREW UP THE JUMP!
FUCKING WASPS! HATE WASPS!!

OHMMMM... INITIATING HYPER-JUMP
SPLAT! HA! GOT IT!!
OOPS! HIT SOME BUTTONS THERE JUST THE WIPERS AND THE MIGGARETTE LIGHTER THOUGH
SPLOOT!

SPLOOT
!!!

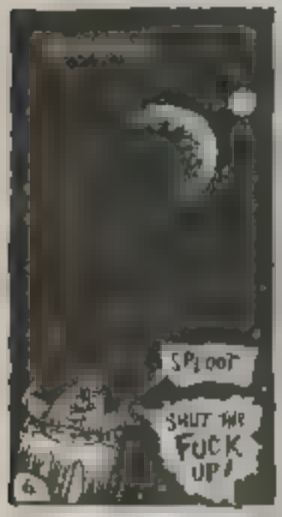
SPLOOT
SHUT THE FUCK UP!

UH-OH! I'M WORKING MY WAY BACK TO SANE...
SPLOOT!
IT'S COMING BACK TO ME, AGAIN...

GOTTA HAVE A SMOKE - NO QUESTION 'BOUT IT
HMMM... HEY, COME OVER HERE YOU NICE NICE LITTLE GROBOT
SPLOOT?

A WEE WHILE LATER AT GRO-B-[redacted]N-DOOBIE'S
- SORRY 'BOUT [redacted] GROBOT UNIT IT SORT OF HAD AN ACCIDENT
?
END
IT NOW

Alexandre Dumass'

The Three Skunketeers

Ed. & Inv. Master D. Alexander Esq.

With Acknowledgements to Master J. Grant Esq.

H M CUSTOMS
INSPECTION POINT

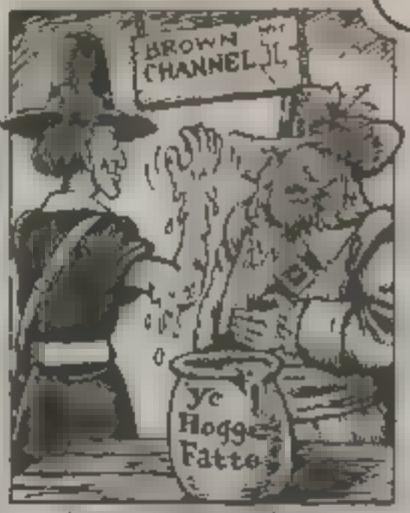
BROWN CHANNEL
Ye Hogge Fatte

HOTTE
HARLOT

THE PART-TIMERS

WIT A BRAW CURRY THAT WIS DOLL - ALL I NEED THE NOO IS A WEE SMOKE

OH-NO NAE MORE DRAW!

YEAH LIKE I'M ALL DRIED OUT TOO MAN

BUBBLE OR DEATH SEX

BUT NOT BUBBLE

OH PANTS! ME TOO

FOR FUXSAKE ! NOO WHERE AKE WE GONNA SCOPE AT THIS TIME ?

CHILL, WE GOT BACCY

HEY, I KNOW ! I'LL POP INTO THE KITSN ON 2ND ROLL UP ONE OF MY SPECIALITY SPLIFFS

5

READ 'BOUT THIS IN COUNTER CULNERY MINI-ZINE #3

HERE MY LOVELY BO, SMOKE DIS

?

-LIKE WOW! COOL BABE

-LIKE I'VE JUST GOT TO GET HIGHER !

SUCK...

BUT
KURGGG
?
HRRAAGGH!!
SHIT! WE'D BETTER GET HIM DOWN TO CASUALTY
HE'S TURNED ORANGE!
AND SO -
MY BOYFRIEND - HE'S SICK
WELL, SICKER THAN USUAL ANYWAY
BLOORP!
SO, WHAT IS IT THAT THIS YOUNG MAN HAS BEEN ABUSING, AY..? AMPHETAMINES, ETHANOL, BARBITURATES & BUCKFAST?
ERRR WELL, NO NONE OF THOSE.
HUK CUK! BLOORP!
LIKE, SORT OF CANNABIS
SORT OF CANNABIS BUT NOT ACTUALLY CANNABIS
ERR
HUH?
W-WE DIDN'T HAVE ANY SO WE MADE UP A SPECIAL SPLIFF FROM THE SPICE RACK IN THE KITCHEN
WE?
I SEE ERR WHAT DID YOU ACTUALLY PUT IN THIS SPECIAL SPLIFF THEN?
ERR... WELL A LITTLE TURMERIC SOME CUMIN AND A LITTLE MADRAS POWDER
BLOORP!
WELL THAT EXPLAINS EVERYTHING THEN
EMERGENCY
SPURT!
HUH? W-WHAT'S WRONG WITH MY BOY? IS HE IN SOME SORT OF COMA..?
NO, IT'S WORSE THAN THAT I'M AFRAID TO SAY
HE'S SMOKED HIMSELF INTO A KORMA!
AND THE MODERN MORAL OF THIS FARCICAL FABLE IS —
TAKE DRUGS SERIOUSLY FOLKS!

"baad juju" by mercy brepeny. mercy@thepelm.com

Waitin' for yer wee Man

* at trial 25 pence

FIVE MINS LATER
JAYZUZ KHRIST!! DER'S ANUFF DRUGS HERE TUH KILL HAUFA ULSTER!! SO DER IS!! SIGH!!
GURG!!
HA! HA!! WEE JAM'S BUSTED!!
SERVES THE STINGY CUNT RIGHT!!
TS A TAIG PLOT THEY: EVEN NAMED IT 'MARY JANE' AFTER YUR HOOR FROM ROME!
HEH! HEH! THAT'S CHEERED ME UP! LET'S HIT 'GABBY' McGURK'S PARTY 'N' GETTA WEE TOKE!
WE WERE ENTHUSIASTIC FLOWER CHILDREN, BUT A WEE BIT LACKIN' IN THE OU' LOVE 'N PEACE DEPARTMENT!!
I BLAME THE PARENTS.

15 MINS
IMPRESSED
I'M PUTTIN' IT ALL IN!!
WOW!!
EXCUSE ME IZIAT DRUGS?
AYE.
GOOD MAN!
I'LL STICK T BEER!
AYE ME BBE SHOULD SNICKER!
MORE IMPRESSED
TSK!
POP!
THIS WAY! THIS WAY!
HELP! THIS IS GOIN' THE WRONG WAY!!
DING DONG!
FUCKIN'
DADDY
POTLESS PADDY!!
COMMON YOU FAT FUCK..
WOK!
POTLESS PADDY
'SCUSE ME
HOHO
HAW HAW
I'VE NEE NIE! FISHED MYSELF HA! HA! HA!
SHIT HOT ROACH!!

32 YEARS LATER... I'M LIVIN' IN GLASGOW
JESUS CHRIST!!! THERE'S AT LEAST A HAUF OUNCE AFF SKUNK WEED HERE AN YOU'RE OFFERIN' TWENNY FUCKIN' QUID? YOU TAKIN' T'PISH?
AYE!! ONY 12! I WIS SHOCKED!!!
HE USUALLY JUST DEALS IN SMACK!!
AUGK!
OK OK!! I'LL GIVE YUH FORTY! YOU GOT IT OFF THAT WEAN?
POLICE
PUDSEY '99

Doobie Doo!
TZA DOG'S ...FE!
STORY STOO
ART SUE DONYN

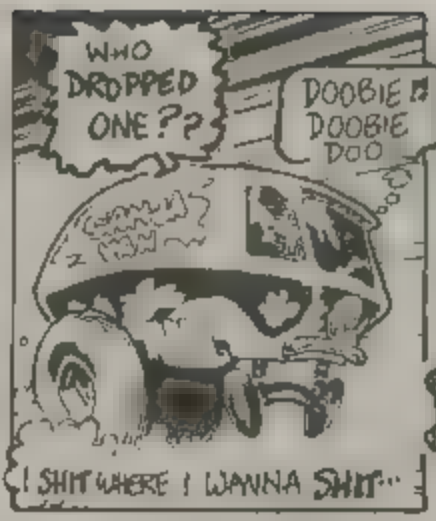
WHO DROPPED ONE??
DOOBIE DOOBIE DOO
I SHIT WHERE I WANNA SHIT...

AN I GIT ALL THE PUSSY I CAN EAT...
MMM
SLURP!!

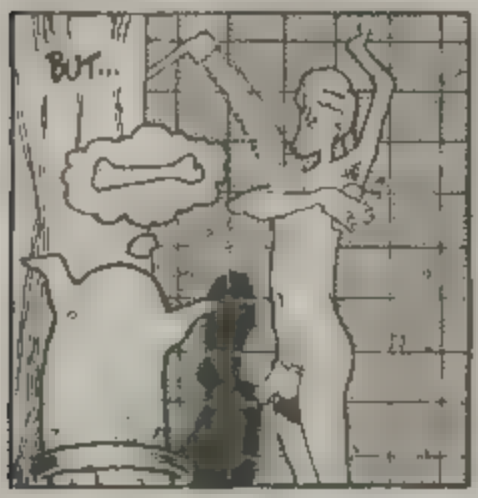
BUT...

CHOMP
I TAKE...

WHAT I GET!

LISSEN SHAG: IF WERE HAVIN THIS PARTY-YOU'LL HAVE TO PUT DOOBIE IN THEIR ROOM
SO YOU CAN KEEP AN EYE ON HIM!
VERY FUNNY.. ARSEWIPE!

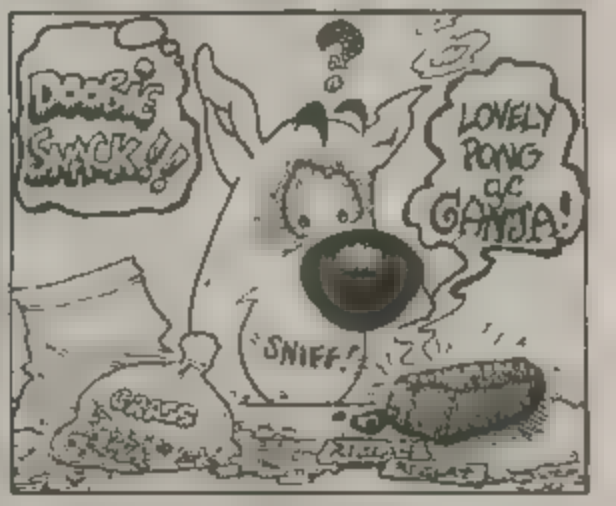
SNACK!!
LOVELY PONG OF GANJA!
SNIFF!

!

DONT WORRY TROOPS.. DOC SHAG'S ERE

DOOBIE DOOBIE DOO
FUCKIN'A- GOT THE GANJA!
HUMPY HUMPY
SLURPY SLURPY

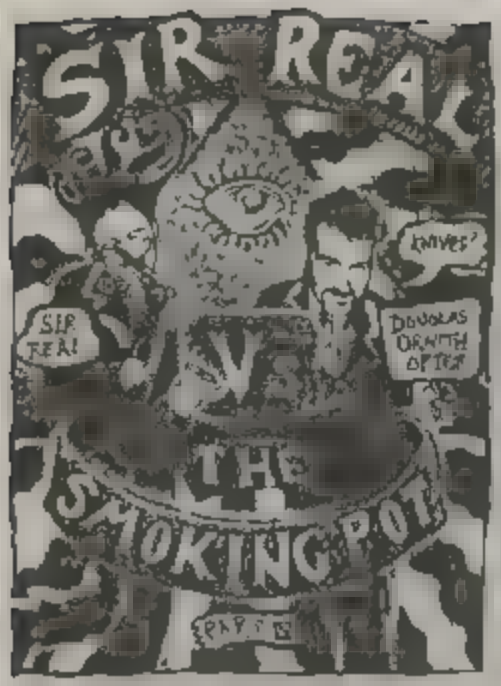

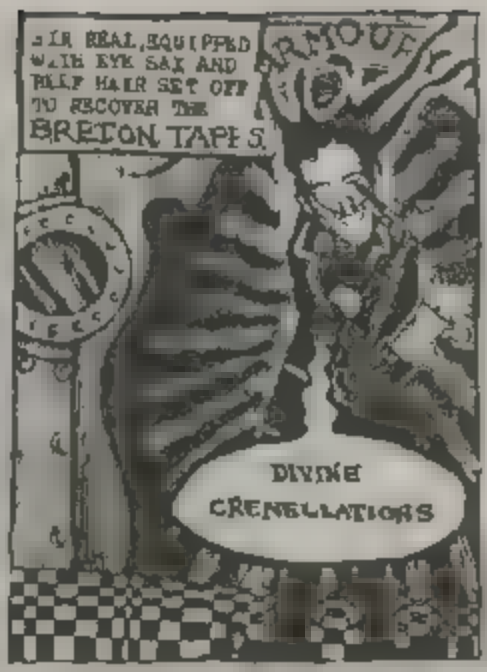

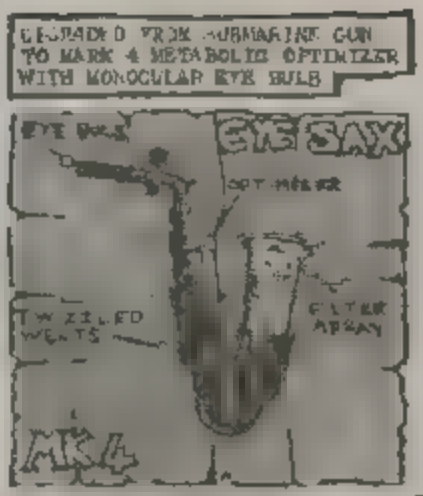

HE WAS WELL AWARE THAT HIS FIRST WHILE CONSIDERATE DOUGLAS ORNITH OPTICS HAD BEEN TURNED THROUGH TORTURE TO THE FORCES OF THE SMOKING POT

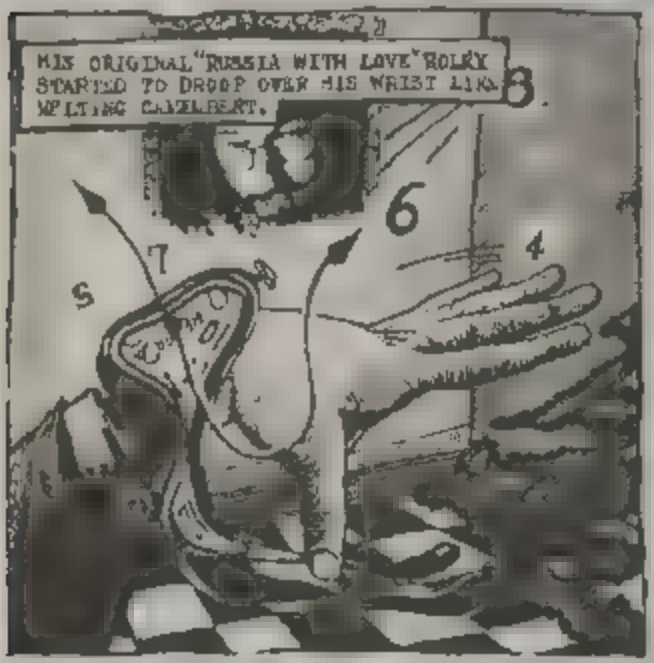

NEXT..."HELP ME I'M MELTING!"

THE ASTOUNDING GANJAMAN IN - GEEZA JOB!

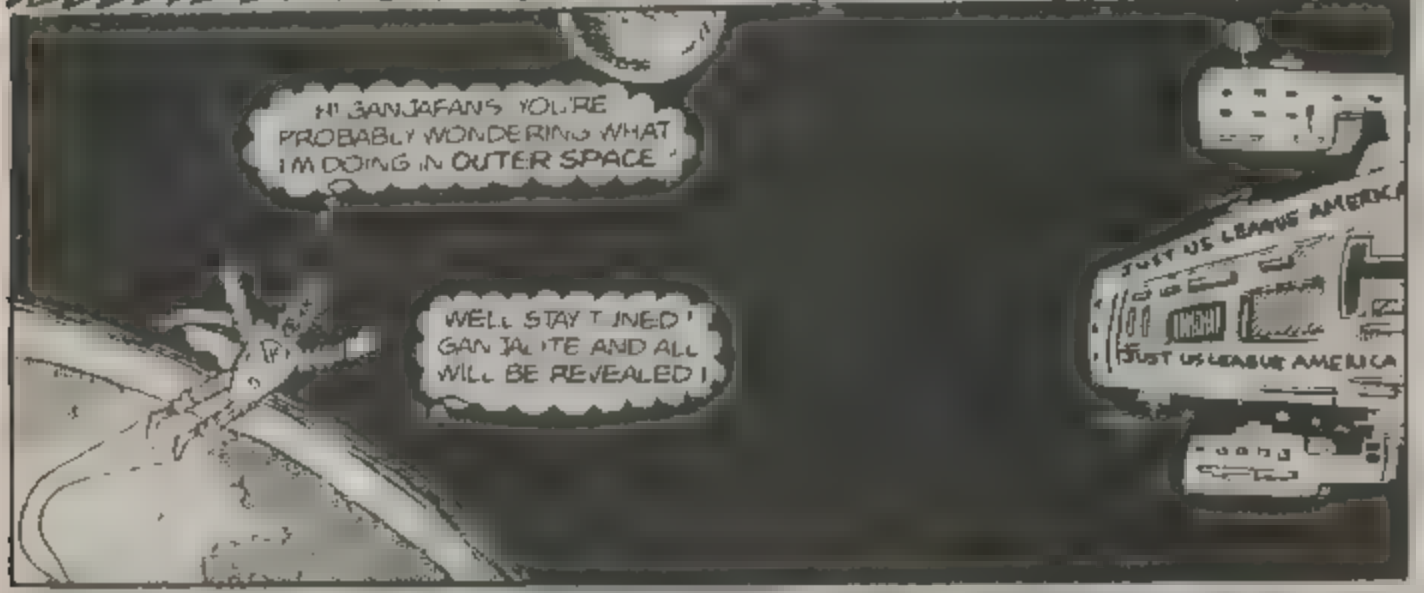

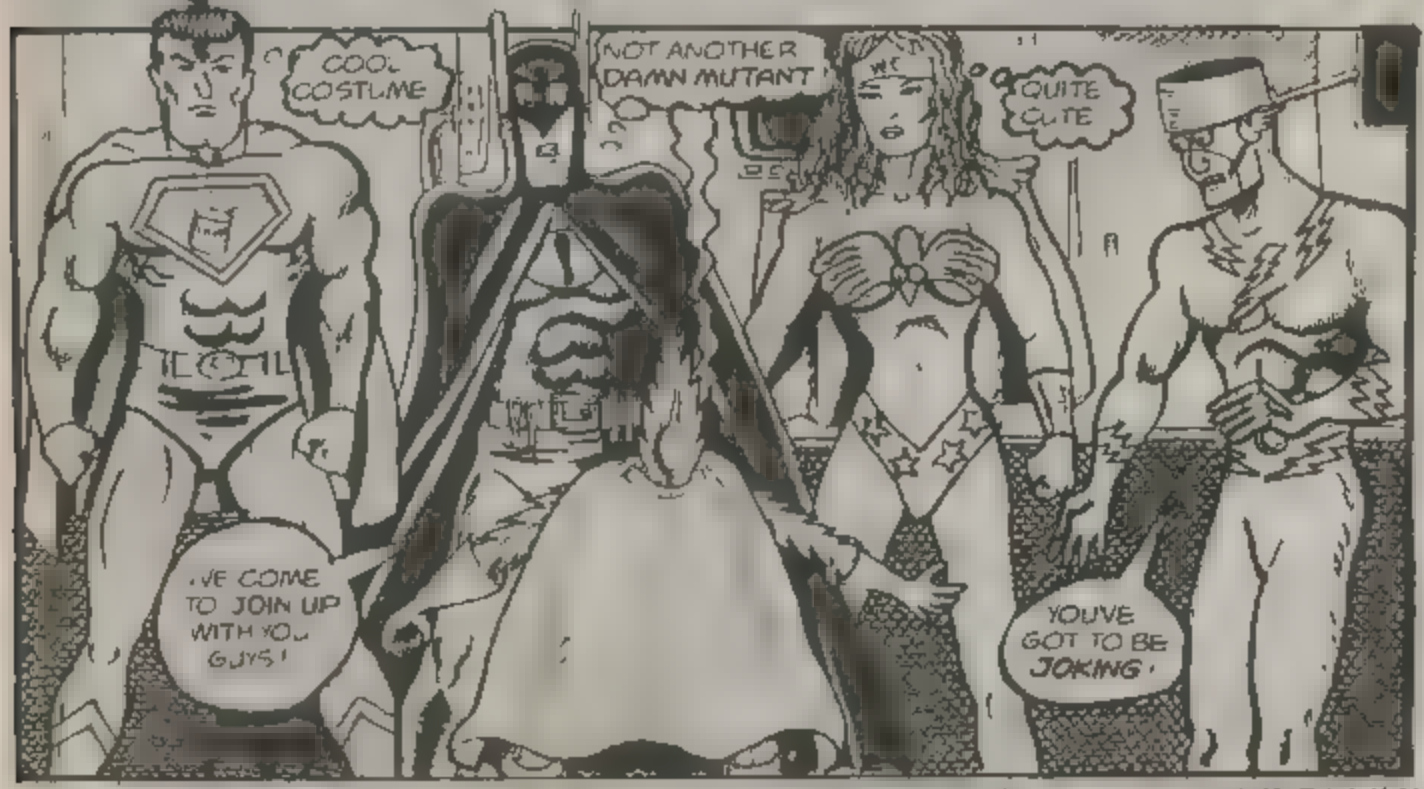

SOUPMAN BATS WONDERCHICK FLASH IN THE PAN MAN

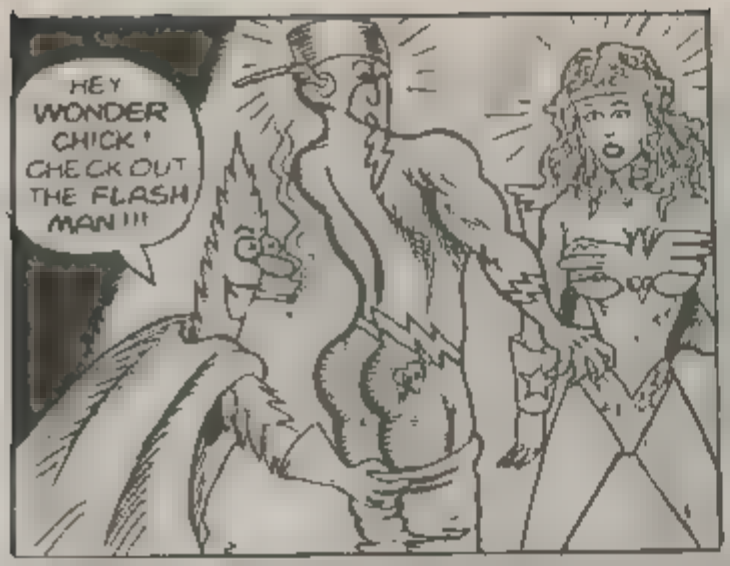

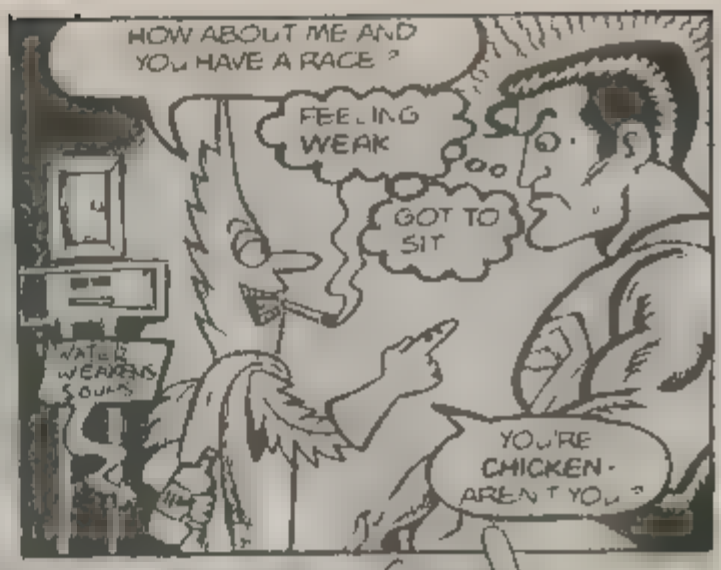

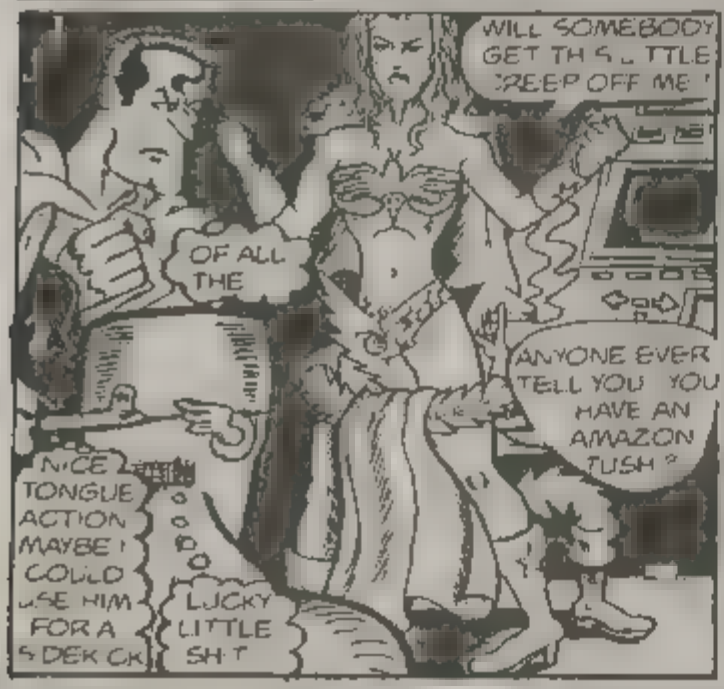

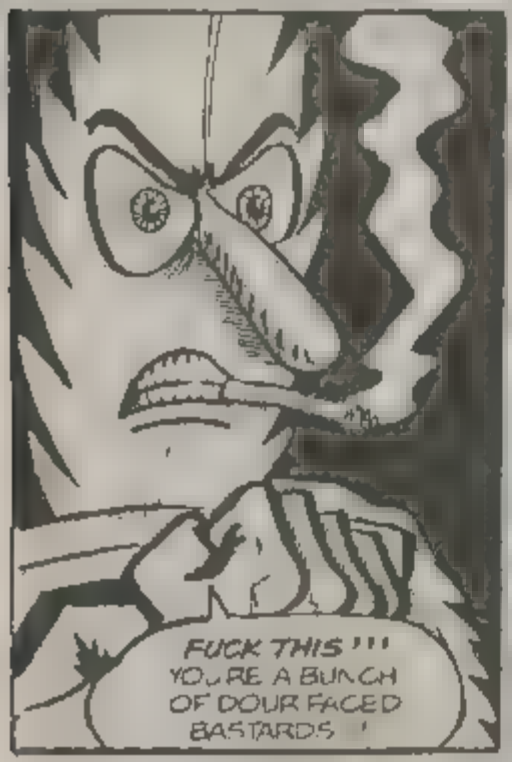

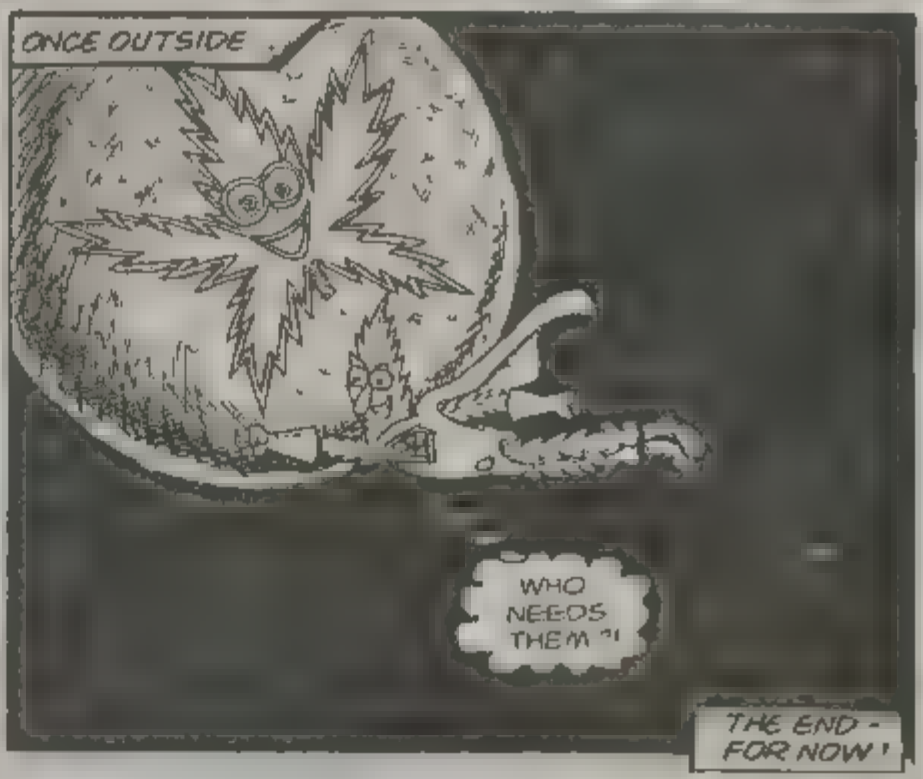

TO ORDER BACK ISSUES OF "THE ASTOUNDING GANJAMAN" SEE ADVERT

A Night in Tangier

WITH THE MADMENTOL MACBAM BROTHERS

by D ALEXANDER '99

SHUG PUDDEN TAM

STILL OUT TO LUNCH

STILL CRAZY AFTER ALL THESE YEARS

STILL VALIANT, PRETTY VACANT

COSTA DEL LOCO - SPAIN

30 QUID OR A JUMP OVER THE CAMEL SHITE! NICE ONE SHUG, RIPPED OFF AGAIN!!

BUT IT LOOKED LIKE HE'D ALL THE KOFF/CHOKE!

HOTEL KAR

PHILOCRAP IRISH THEME PUB

HANUKS ESKIMO THEME PUB

SLUG & RIFT

JIMMY McJIMMIES SCOTTISH THEME PUB

THE ONLY PLACE YOU'D DEFINITELY BLOW AROUND HERE IS MOROCCO

MENU

PLANE CHEAP TOO! WHY DON'T WE GO OVER THERE FOR THE DAY TANGIER IS ONLY A COUPLE OF HOURS AWAY ON THE BUS!

NEXT DAY THE ALGECIRAS TANGIER FERRY

I'VE BEEN TO MOROCCO BEFORE TO A GOOD USA TO BLEND IN KEEP A LOW PROFILE IF YOU'RE LOOKING TO SCORE

LOW PROFILE? MY EGO JUMPED UP OF PINK RINGPIECE THERE'S A BUNCH OF DRUMMERS HUMPTY ARABS!!

IF THEY GIVE ME ANY CRAP THEY'LL THINK A STRANGLEHOLD OF BRITISH MUSCLE WAS SENT TO EM

ACTUALLY, 90% OF MOROCCANS ARE [redacted] ARABS

WELL, PARDON MY JIZZ, THE ANNOYING PERFESSOR!

TRYING TO LOOK "STRAIGHT"

JEEZUZ! WHAT A DUMP! LOOKS LIKE GREENOCK DOCK WI' PALM TREES

DON'T EXAGGERATE IT'S NOT THAT BAD

CANDRALL

LOOK AT THE GEAR IN THERE! LOOK AT THAT SCIMITAR! AND LOOK AT THOSE DAGGERS!

C'MON! THAT'S A PILE OF TOURIST CRAP! DON'T WALTER YOUR MONEY!

AYE! AND LOOK AT THOSE BOWGES! AND THOSE PIPES! LET'S GO IN!

YOU LOOK LIKE A [redacted]

HE'S A MUSTAPHA THIEF! MUSTAPHA HAM SHANK!

PAIR OF HUMPTIES!

AND WHAT ABOUT YOUR ACE PERFESSOR? YOU SAID WE SHOULD BLEND IN!

HEY! ENGLISH! WELCOME TO MY COUNTRY! I AM ABDUL! YOUR NEW FRIEND!

WHO YOU ALIN A SASSENACH? YOU WANT TO BE THE FIRST ARAB IN SPAIN? LAUNCHED WI' MY TOE UP YER SHUTTER!

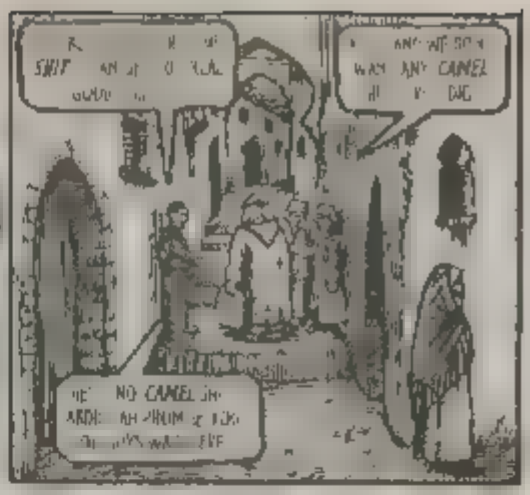

* SEE "ESCAPE FROM EURO DISMAL WORLD" FOR DETAILS OF THE MALBAMS. Except you can't because it's now out of print. Tough.

JEEZUZZ! I THINK I'VE HAD MY FILL OF MOROCCO FOR NOW - LET'S GET BACK TO THE HARBOUR AND WAIT FOR THE NEXT BOAT BACK TO .... WHAT THE FUCK IS THAT!?
IT'S A BOTTLE O' SPANISH VODKA - WOTSIT FUKN LOOK LIKE ?

YOU CAN'T DRINK ALCOHOL IN THE STREET HERE - YOU'LL GET US STRUNG UP !!!
CAN'T DO THIS - CAN'T DO THAT! FUCK OFF! I'VE JUST HAD A 9MM CANNON STUCK UP MY NOSTRIL - I THINK I'M ENTITLED TO A POXY DRINK!
AND I'VE JUST HAD A MOUTHFUL OF DONKEY SHIT - SO ME NEXT!

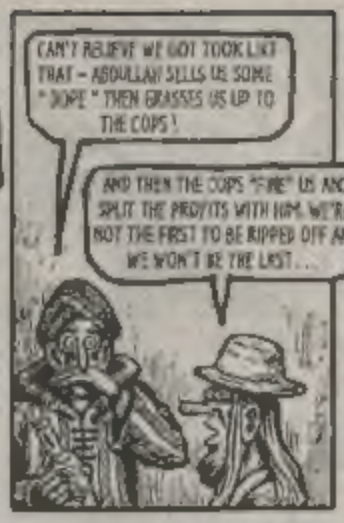
CAN'T BELIEVE WE GOT TOOK LIKE THAT - ABDULLAH SELLS US SOME "DOPE" THEN GRASSES US UP TO THE COPS!
AND THEN THE COPS "FINE" US AND SPLIT THE PROFITS WITH HIM. WE'RE NOT THE FIRST TO BE RIPPED OFF AND WE WON'T BE THE LAST...

HUM! ABDULLAH FULLA - BULL - FULL! I'D LIKE TO GET MY HANDS ON THAT LITTLE HEAP O' GERBIL DROPPINGS...

AND THEN, AS LUCK (OR IN ABDULLAH'S CASE, BAD LUCK) WOULD HAVE IT.....
WELL - THERE'S A COINCIDENCE!
THERE IS A GOD! C'MERE YOU...
OH SHIT!

YE CAN RUN - BUT YE CANNY HIDE!
OUR FOOTBALL TEAM MIGHT BE SHITE - BUT WE CAN CHIB ANY BASTARD!!!

YE'RE CORNERED NOW YA BAM!
NOBODY FUCKS WITH THE CLAN MACBAN!
NO! NO! FOR GOD'S SAKE - DON'T CHASE HIM IN THERE! THAT'S A ...

...MOSQUE - A WOMEN'S MOSQUE...
OH MAN...

2 MINUTES LATER - THE INEVITABLE...
BUT - BUT I'M INNOCENT! AS FUKN USUAL!

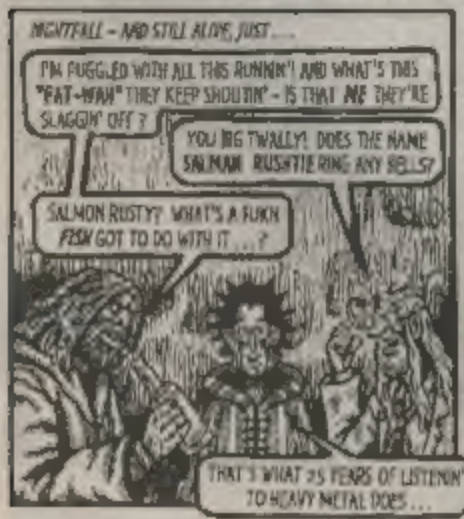
NIGHTFALL - AND STILL ALONE, JUST....
I'M FUGGLED WOTIF ALL THIS RUNNIN'! AND WHAT'S THIS "FAT-WAH" THEY KEEP SHOUTIN' - IS THAT ME THEY'RE SLAGGIN' OFF?
YOU BIG TWALLY! DOES THE NAME SALMAN RUSSTIE RING ANY BELLS?
SALMON RUSTY? WHAT'S A FUKN FISH GOT TO DO WITH IT ...?
THAT'S WHAT 25 YEARS OF LISTENIN' TO HEAVY METAL DOES...

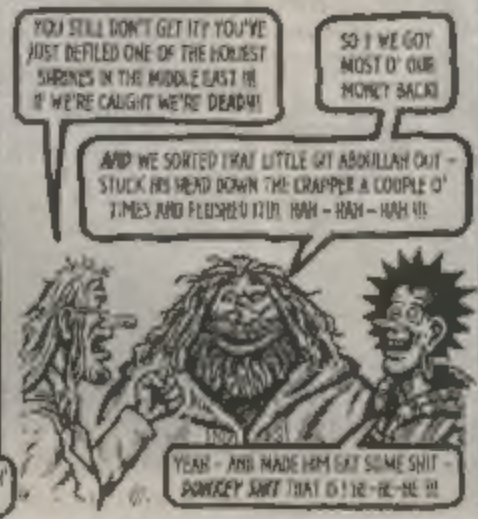
YOU STILL DON'T GET IT? YOU'VE JUST DEFILED ONE OF THE HOLIEST SHRINES IN THE MIDDLE EAST!!! IF WE'RE CAUGHT WE'RE DEAD!!!
SO! WE GOT MOST O' OUR MONEY BACK!
AND WE SORTED THAT LITTLE GIT ABDULLAH OUT - STUCK HIS HEAD DOWN THE CRAPPER A COUPLE O' TIMES AND FLUSHED IT!!! HAH - HAH - HAH!!!
YEAH - AND MADE HIM EAT SOME SHIT - DONKEY SHIT THAT IS! HE-HE-HE!!!

OH MAN ....! SHOULD HAVE KNOWN! THIS HOLIDAY IS TURNING OUT LIKE ALL THE REST - STUCK IN AN ALIEN COUNTRY WITH THE WHOLE POPULATION AFTER MY BLOOD...
.... AND JUST TWO NUMBSKULL BROTHERS FOR COMPANY.... HOW THE HELL DO I GET OUT OF THIS ONE?

STRANGE WEATHER LATELY Vol. I by Metaphrog

Tales from the surreal yet unnervingly real world of Martin Nitram

Available now from your local bookshops and comic shops www.geocities.com/SoHo/Square/5483

THE MOON ON A STICK

-NEW AGE LIVING-
SMOKING
PARAPHERNALIA

Unit 14/15, Sylvania Way,
Clydebank. Tel: 0141 951 1220

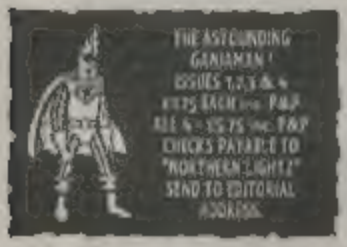

CAKE HEMPWORKS

STREETWEAR &
HEMP CLOTHING

49 Gibson Street, Hillhead,
Glasgow G12 0141-576 0219

RECORD FAYRE

13-15 CHISHOLM STREET
(0141) 552 5695
(OPEN 7 DAYS)

13-15 CHISHOLM STREET
(0141) 552 5695
(OPEN 7 DAYS)

We Buy, Sell and Exchange
L.P.'s C.D.'s Tapes, Videos Etc.

(Also at Chisholm Street in Adjoining room)

MANDALA

Where we sell Tie - Dyed Clothes Etc.

Bandanas
Incence
T-Shirts
Belts
Patches
Wrist-Bands
Lighters
Flags

Belt-Buckles
Badges
Pipes
Chokers
Tattoo's
Posters
Yooba Gold
Etc, Etc.

BONGS AND WATER PIPES

WE ALSO PRINT LETTERING ON T-SHIRTS

FOR ALL AMERICAN IMPORTS RARE BACK ISSUES AND GRAPHIC NOVELS...

DEADHEAD COMICS

PURVEYOR OF QUALITY BOOKS AND COMICS SINCE 1981

0131-226 2129
27 CANDLEMAKER ROW EDINBURGH EST 2000

...UNDERGROUND COMICS JAPANESE MANGA AND COLLECTABLE CARDS

SCOTTISH CARTOON ART STUDIO

CARTOONS, ILLUSTRATIONS
AND CARICATURES
FOR ALL OCCASIONS.
ORIGINAL CARTOON ART,
BOOKS, MERCHANDISE
AND MORE FOR SALE !

91 KING ST., GLASGOW G1
Tel/Fax: 0141-553 2018

HAMMERHEAD DESIGN

Unique Handcrafted Furniture
In Metal and Wood

Contact Paul Wood

Showroom at:
40 Gibson Street, Glasgow G12
Tel/Fax: 01698 831010

RED HOT COMICS

Scotland's Leading Mail Order Specialists for Comics, Cards and Action Figures !

Block D, Unit 7, Glenwood Business Park,
Glenwood Place, Glasgow G45 9UH
(Tel/Fax) : 0141 630 0049
e mail: Ganja@redhotcomics.demon.co.uk for details.

BUT HEY! FELLOW SHITHEADS - BEFORE YOU GO, CHECK OUT ISSUE 2 OF NORTHERN LIGHTZ! AVAILABLE FEBRUARY 2000(AD)

[Let's hope the printers and the bookshops are the last to be vaporised] Further copies of Issue No 1 available by post if you can't find it locally. Send cheque/PO for £3.00 per copy inc. P&P to :

NORTHERN LIGHTZ,
PO BOX 25059,
GLASGOW G3 6WE

Cheque/PO made payable to
" NORTHERN LIGHTZ "

STAR TOKE

SPACED · SMOKING GOOD GEAR ... THESE ARE THE VOYAGES OF THE STASH SHIP GANJAPRIZE · OUR FIVE YEAR MISSION TO INHALE STRANGE NEW WEEDS, TO LIVE A HIGH LIFE, AND GET STONED AT OUR STATIONS. TO BOLDLY BLOW WHERE NO TOKER HAS BLOWN BEFORE!

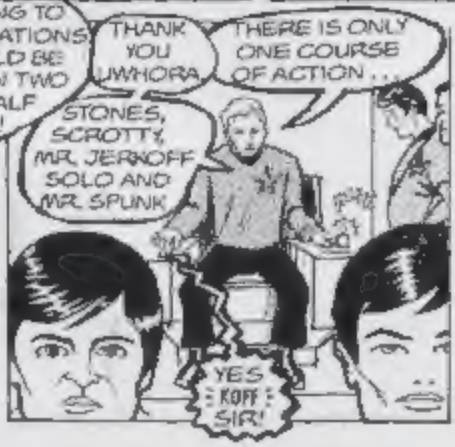

BUT PLEASE REMEMBER - GO SLOW WITH YOUR BLOW WHEN YOU BOLDLY GO CAUSE THERE MIGHT BE NOWHERE TO SCORE !

Karmic Kudos to: Pudsy, Vince, Alex, Mercy, Steve, JMHz, Ferg, Sue, Heed, SCCAM, Martin, Tommy, G*MAC and all of our wonderful advertisers - without whom, this publication would not have been possible. COVER ART: Dave Alexander. GRAPHICS: Jamie Grant. DIGIMASTERING: jasonmhz@usa.net ADVERTISING MANAGER: Jim Stewart. All advertisements are printed in good faith, but the publishers cannot accept responsibility for the goods or services offered in them. WWW: Online Autumn 1999. All correspondence to NORTHERN LIGHTZ, PO BOX 25095, Glasgow G3 6WE, SCOTLAND, UK. **"The stars are matter, we are matter, but it doesn't matter."**

SEEDS, PIPES, BONGS, BOOKS & SKINS FROM THE WORLDS FINEST BREEDERS, MANUFACTURERS AND WRITERS

THC

THE HIGHLAND COMPANY LIMITED

PUKKA SEEDS FULL RANGE

Afgani Gold	10 seeds	£30
Kush Skunk	"	£30
Pure Skunk	"	£30
Shiva Haze	"	£50
N.Lights #5 x Haze #5	"	£55
J.Herer x N.Lights #5	"	£60

THE ULTIMATE SUPPLY FOR ALL YOUR HEAD NEEDS

WWW.HIGH-LAND.CO.UK

SAGARMARTHA SEEDS FULL RANGE

Matanuska Tundra	10 seeds	£75	20 seeds	£135
Peak 19	"	£65	"	£110
Stonehenge	"	£60	"	£95
Yumbolt	"	£50	"	£85
Blueberry	"	£50	"	£85
Bubbleberry	"	£50	"	£85

ALSO FULL RANGE OF SEEDS FROM DUTCH PASSION, SENSI SEED BANK & POT&PAN

FULL RANGE OF HIGH QUALITY GLASS BONGS AT AFFORDABLE PRICES

THE HIGHLAND COMPANY UNLIMITED ARE AUTHORISED DISTRIBUTORS OF "SAGARMARTHA SEEDS"

full listings of our seeds, books, bongs and everything else are in our online and mail order catalogues...

AS FEATURED IN THIS ISSUE...

NEW ARO-MED FROM RESEARCH & EXPERIENCE OF HEIDELBERG - £200

THE NEW ARO-MED £200

a completely new type of inhalator, With the ARO-MED , therapists and anyone who uses medicinal herbs now have a device which permits the safest known inhalation method for the use of herbal medicines. The ARO-MED extracts active ingredients direct from fresh or dried medicinal herbs.

Inhalations with the ARO-MED always show great therapeutic benefit because of the healing principles immediate in respiratory absorbtion. Mostly the soothing effects of medicinal teas are not perceived by the patient, or no longer recognised as medicinal effects of the teas drunk hours before, because of the time that had elapsed.

FULL RANGE OF UNDERGROUND BOOKS...

"EVERYTHING YOU EVER WANTED TO KNOW... AT LAST !!!"

from The Highland Company (here's a very small selection...)

Closet Cultivator - Ed Rosenthal £20
Cannabis Alchemy - D. Gold £15
Indoor Marijuana Horticulture - Combined £25
Marijuana Growers Insiders Guide - Frank £25
Marijuana Questions? - Ed Rosenthal £25
The Sensimilla Technique - Kayo £25
Marijuana Herbal Cookbook - T Fowers £15
Psychedelic Encyclopedia - P Stafford £35
Ecstasy. The MDMA Story - B Eisner £25
Pihkal - Shulgin & Shulgin £25

ALL THE SKINS FROM POT & PAN UNLIMITED

NO MAILING LIST KEPT

DISCLAIMER

'T.H.C.Unltd.' does not wish to induce anyone to act in conflict with the Law. We expressly point out that all persons who purchase seeds, books or paraphernalia, are responsible for their actions in the future. 'T.H.C.Unltd.' will accept no responsibility in this respect. 'T.H.C.Unltd.' does not accept any product liability.

WARNING: Section 6 of the Misuse of Drugs Act 1971 it is an offence to cultivate any plant of the genus cannabis in the U.K without a licence from the Secretary of State. Anyone committing an offence contrary to this section may be imprisoned, fined, or both. Customers are advised against breaking the law.

WHOLESALE ENQUIRIES WELCOME FOR NEW VAPORIZER, SAGARMARTHA SEEDS, POT & PAN UNLTD SKINS AND FULL GLASS BONG RANGE

REMEMBER FOR FULL COLOUR CATALOGUE SEND AN A4 SIZED S.A.E.

The Highland Company Unltd., PO Box 16416, Glasgow, G23 5YE, Scotland, U.K
Answering machine and fax: (0141) 946 6867